

A stem cell protein facilitates relapse of pediatric brain tumors

October 28 2022

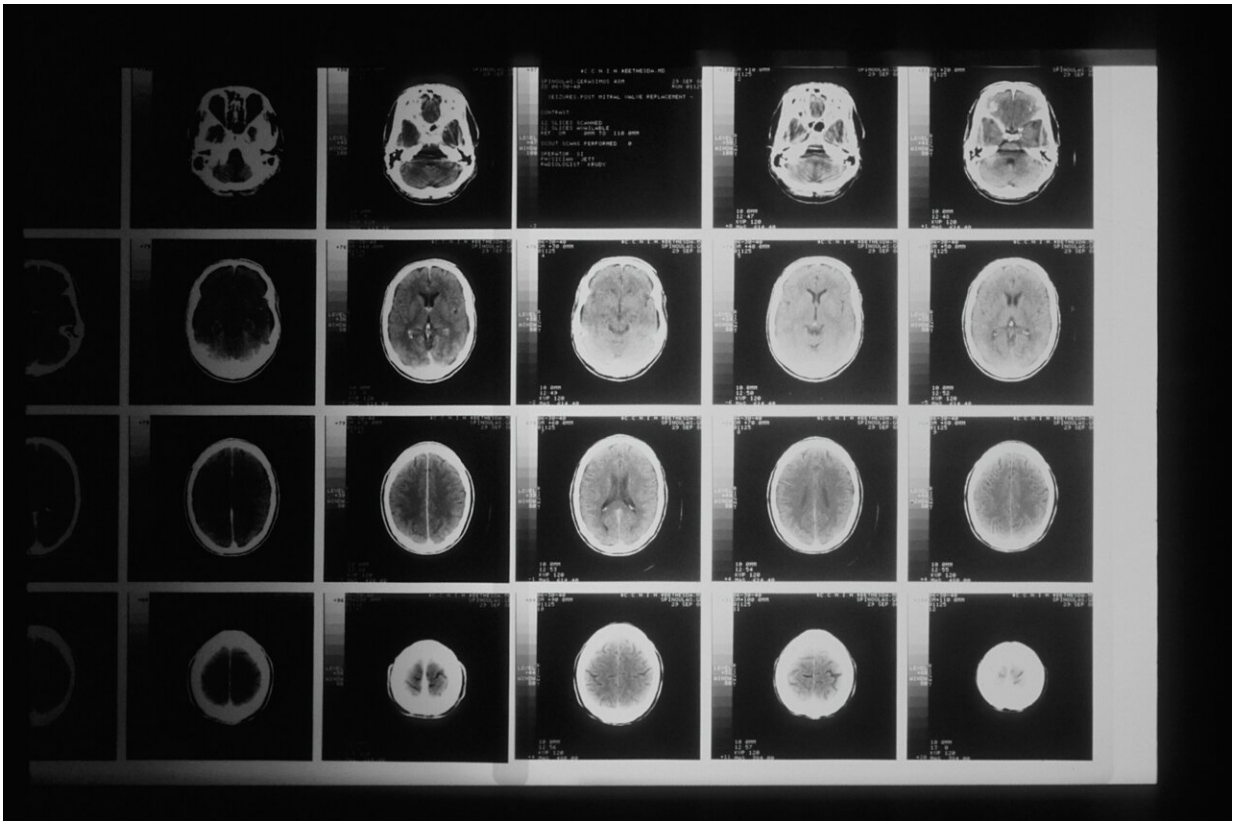

Credit: Unsplash/CC0 Public Domain

Medulloblastoma is the most common form of malignant brain tumor in children, which often can be cured with operation, radiation and chemotherapy. But a distinct type of medulloblastoma has an increased

risk of becoming resistant to the treatment. This will cause recurrence that is strongly connected to increased mortality.

That certain [cancer cells](#) can avoid treatment suggests there are biologic factors inside cancer [cells](#) that can enhance their resistance toward, for example, radiation. In the present study, the research team has shown that certain cells within the tumor did not divide as often as other cancer cells did, which made them less sensitive to irradiation. They also found an accumulation of a specific protein, SOX9, in recurrent samples from patients that had been operated before and after they developed a relapse. They then suspected that SOX9 was involved in the recurrence process.

"We found that a stem cell protein called SOX9 was present with [high activity](#) in rare cells in the tumors and that cells with high activity of SOX9 were resting. SOX9 protected the resting cancer cells against radiation by temporarily inhibiting another protein that otherwise promotes [cell division](#). In experiments where we knocked out SOX9 with the CRISPR/Cas9 genetic scissors, tumor cells lost their capability to relapse, which suggests that SOX9 is important for this process," says Fredrik Swartling at Uppsala University, who led the study published in *Cancer Research*.

In animal models that resembled relapse in patients, SOX9 gave rise to increased migration and metastases of cancer cells in areas within the [spinal cord](#). The cancer cells also became reprogrammed to avoid recognition by the [immune system](#). These are contributing factors that might facilitate relapse.

The researchers further examined how substances that inhibited SOX9 influenced the development of relapses in animal models. Using bioinformatic analyses they discovered a few drugs that are used for other treatments that unexpectedly had a suppressing effect on SOX9 in

relapses.

"We hope that our discovery could lead to more specific treatments against those SOX9 positive, slow dividing [cancer](#) cells. Eventually, it might improve the possibilities to treat children with medulloblastoma who have the highest risk of developing relapses," says Anna Borgenvik a postdoc in the research group who performed the treatment studies based on the bioinformatic analyses developed by Holger Weishaupt, a researcher in the team.

More information: Anna Borgenvik et al, Dormant SOX9-positive cells facilitate MYC-driven recurrence of medulloblastoma, *Cancer Research* (2022). [DOI: 10.1158/0008-5472.CAN-22-2108](https://doi.org/10.1158/0008-5472.CAN-22-2108)

Provided by Swedish Research Council

Citation: A stem cell protein facilitates relapse of pediatric brain tumors (2022, October 28) retrieved 25 December 2022 from

<https://medicalxpress.com/news/2022-10-stem-cell-protein-relapse-pediatric.html>

<p>This document is subject to copyright. Apart from any fair dealing for the purpose of private study or research, no part may be reproduced without the written permission. The content is provided for information purposes only.</p>
--