

# Does cesarean section delivery affect a child's risk of developing gastrointestinal diseases?

August 17 2022

---

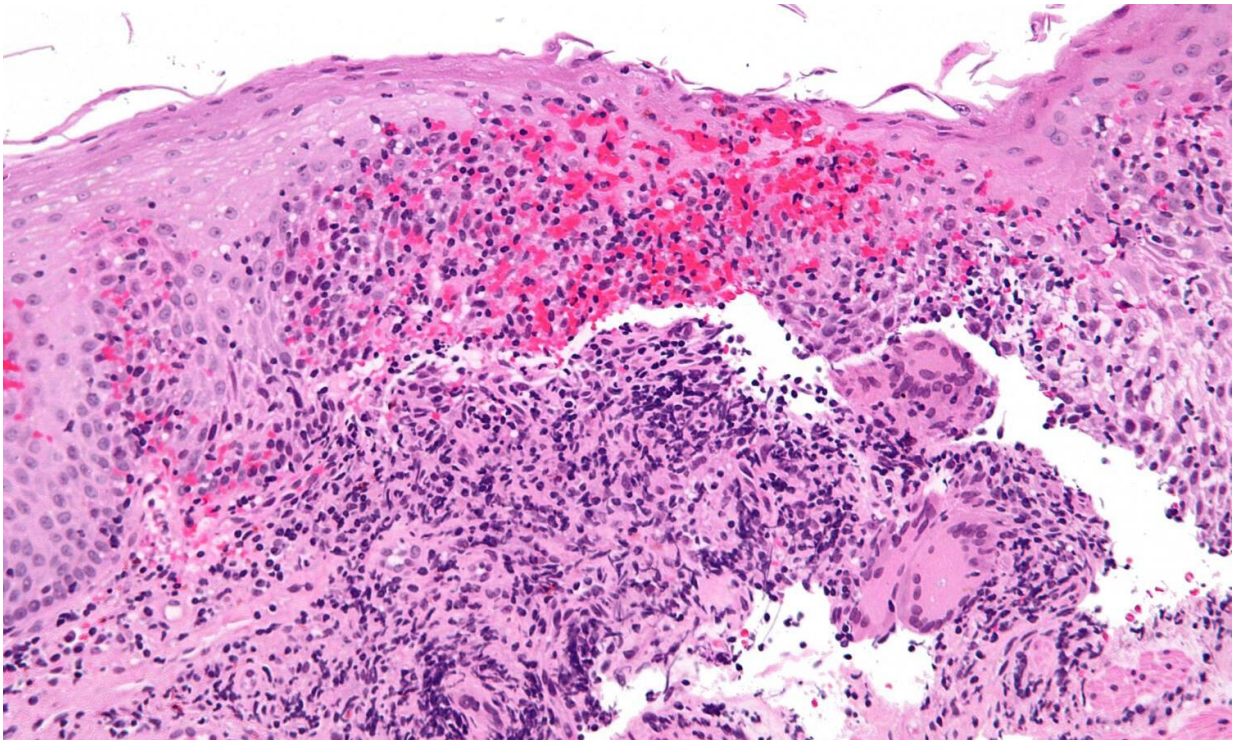

High magnification micrograph of Crohn's disease. Biopsy of esophagus. H&E stain. Credit: Nephron/Wikipedia

New research published in *Acta Obstetricia et Gynecologica Scandinavica* suggests that babies born via cesarean section delivery may face a higher risk of developing Crohn's disease later in life.

In the national population-based study, all full-term individuals registered in the Medical Birth Register in Sweden between 1990 and 2000 were followed until 2017. Among 1,102,468 individuals, of whom 11.6% were delivered by [cesarean section](#) and 88.4% were vaginally delivered, cesarean section was associated with a 14% higher risk of developing Crohn's disease after adjusting for confounding factors. No associations between delivery mode and appendicitis, ulcerative colitis, cholecystitis, or diverticulosis were found.

"Our study is the largest in this field, showing new interesting associations between cesarean section and increased risk later in life for Crohn's disease. We hypothesize that the underlying mechanism could be the [gut microbiome](#), but further studies will have to confirm this," said senior author Anna Löf Granström, of the Karolinska Institute, in Sweden.

**More information:** Christine Hellsing et al, Delivery mode and risk of gastrointestinal disease in the offspring, *Acta Obstetrica et Gynecologica Scandinavica* (2022). [DOI: 10.1111/aogs.14427](https://doi.org/10.1111/aogs.14427)

Provided by Wiley

Citation: Does cesarean section delivery affect a child's risk of developing gastrointestinal diseases? (2022, August 17) retrieved 28 January 2023 from <https://medicalxpress.com/news/2022-08-cesarean-section-delivery-affect-child.html>

This document is subject to copyright. Apart from any fair dealing for the purpose of private study or research, no part may be reproduced without the written permission. The content is provided for information purposes only.