

Researchers find cellular evidence behind lasting immune response in some cancer survivors

24 March 2021

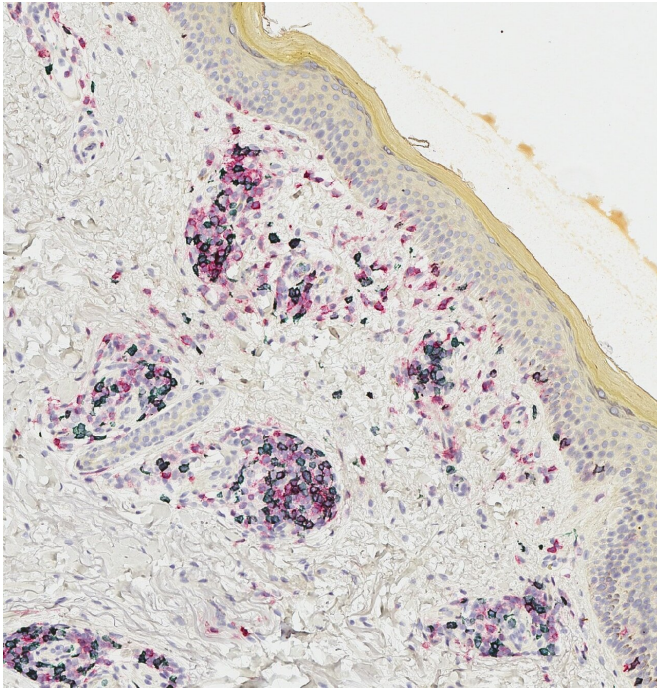

Microscopic image of patient vitiligo-affected skin containing resident memory T cells (outlined in black).
Credit: Shaofeng Yan

Some melanoma patients respond very well to immunotherapy, experiencing profound and durable tumor regression. A fraction of these patients will also develop autoimmunity against their normal melanocytes—the cells that give rise to melanoma—a phenomenon called vitiligo. Melanoma survivors with vitiligo have long been recognized as a special group with an outstanding prognosis, and a strong response of immune system cells called T cells.

Immunotherapy researchers at Dartmouth's and Dartmouth-Hitchcock's Norris Cotton Cancer Center (NCCC) led by Mary Jo Turk, Ph.D., and

surgical oncologist Christina Angeles, MD (now of University of Michigan), have discovered how a subset of T [cells](#) known as memory T cells are generated in melanoma survivors with vitiligo and able to function for years after a tumor is gone.

"We are trying to understand how immune responses against cancer can persist over long periods of time in patients who have excellent responses to immunotherapy," says Turk. "Our study was aimed at discovering where T cells go, what they do and how long they last in these patients. Some T cells last a short time, but others, known as memory T cells, can last for years. The goal of this work was to understand how memory T cells are generated in these patients."

Turk's and Angeles' study found that T cells that enter melanoma tumors also have a tendency to enter a patient's vitiligo-affected skin; that skin accumulates a more focused repertoire of tumor-related T cells than does blood; and that T cells in melanoma tumors are genetically and molecularly very similar to those in vitiligo-affected skin. With these findings, the research team then identified a new subset of "resident memory" (TRM) cells that localize to patient skin and [tumor](#) and make high levels of the cytokine interferon gamma. TRM-IFN γ cells have a unique gene expression profile, or "signature," found in melanoma tumors from patients who have survived longer than those who don't have the signature. Turk and Angeles found that T cells that infiltrate tumors have matching clonal partners, or daughter cells, that persist in patient skin and blood up to nine years later.

The team's findings, entitled "Resident and circulating memory T cells persist for years in [melanoma patients](#) with durable responses to immunotherapy," are newly published in *Nature Cancer*. No prior study has demonstrated cellular

evidence of such long-lived immunity to cancer. The extensive collaboration between scientists, surgeons, and oncologists required harvesting tumors, blood, and skin from melanoma patients over a period of several years. Patient specimens were analyzed using state-of-the-art technologies called single cell RNA sequencing and T cell receptor sequencing.

These studies were done with a subset of T cells called cytotoxic or "CD8" T cells. Turk and Angeles next want to understand if similar features are seen in patient-helper or "CD4" T cells, and if similar immunity is generated in patients with skin inflammation aside from vitiligo, such as rash. The team will also investigate how different types of immunotherapy affect the new cell population that they discovered.

"Finding that T cells can persist for years throughout [skin](#) and blood and understanding what defines such durable immune responses in [melanoma](#) patients will lead to better design of therapies to achieve such responses," says Turk.

More information: *Nature Cancer* (2021). [DOI: 10.1038/s43018-021-00180-1](https://doi.org/10.1038/s43018-021-00180-1)

Provided by Dartmouth-Hitchcock Medical Center

APA citation: Researchers find cellular evidence behind lasting immune response in some cancer survivors (2021, March 24) retrieved 28 May 2022 from <https://medicalxpress.com/news/2021-03-cellular-evidence-immune-response-cancer.html>

This document is subject to copyright. Apart from any fair dealing for the purpose of private study or research, no part may be reproduced without the written permission. The content is provided for information purposes only.