

# Combining natural and artificial vision to treat a common form of blindness

December 27 2019

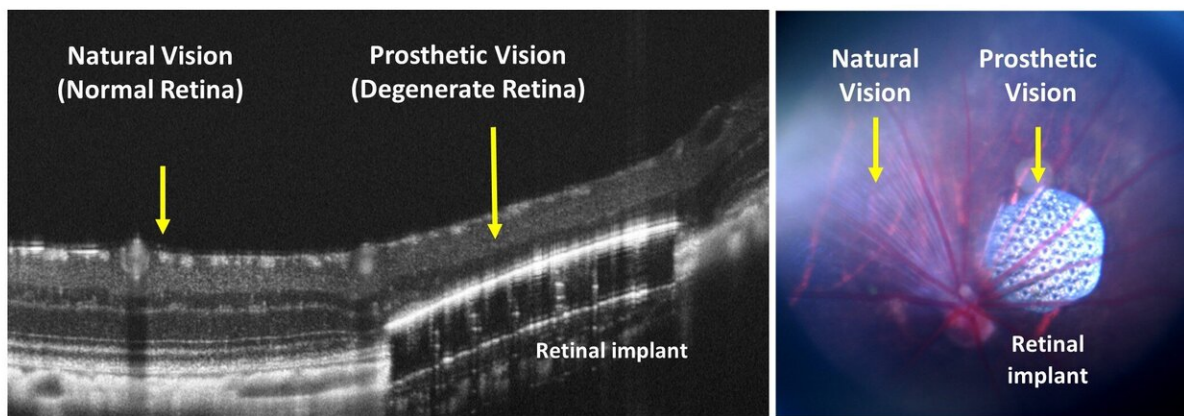

(Right) Subretinal photovoltaic device implant in a rodent retina. (Left) Optical coherence tomography showing the location of the implant in the retina. Stimulation of the implant using near-IR invisible light elicits prosthetic activation of the retina whereas stimulation of the retina adjacent to the implant with visible light elicits natural vision. (Implant developed by Prof. Daniel Palanker at Stanford University, CA, USA. Experiments were conducted at Prof. Yossi Mandel's lab at Bar-Ilan University, Israel.

This photo shows a subretinal photovoltaic device implant in a rodent retina. (Right) Subretinal photovoltaic device implant in a rodent retina. (Left) Optical coherence tomography showing the location of the implant in the retina. Stimulation of the implant using near-IR invisible light elicits prosthetic activation of the retina whereas stimulation of the retina adjacent to the implant with visible light elicits natural vision. (Implant developed by Prof. Daniel Palanker, Stanford University, experiments conducted in the lab of Prof. Yossi Mandel at Bar-Ilan University.) Credit: Ophthalmic Science and Engineering Lab, Bar-Ilan University

Macular degeneration (AMD) causes blindness in millions of people in the Western world. It is the most common cause of severe vision loss among those aged 50 and over, and its prevalence increases with age. Though there is no cure for AMD, recent advances in artificial retina implants may lead to effective treatment.

Located inside the eye, the retina contains light receptors (photoreceptors) that absorb light. Information is then processed and transmitted to the brain. The macula, the central area of the retina, processes most of the information that reaches the brain from the eye, enabling reading and driving, facial recognition, and any other activity that requires accurate [vision](#). In the [peripheral retina](#), the area of the retina outside the macula that assists mainly with spatial judgment, vision is 10 to 20 times less precise. In AMD, precise vision is impaired by damage to the center of the retina, while peripheral vision remains normal.

When there is damage to the photoreceptor layers in the retina, doctors may implant an [artificial retina](#)—a device built from tiny electrodes smaller in width than a hair. Activating these electrodes results in electrical stimulation of the remaining retinal cells and results in visual restoration, albeit partial. AMD patients implanted with an artificial [retina](#) possess a combination of artificial central vision and normal [peripheral vision](#). This combination of artificial and [natural vision](#) is important to study in order to understand how to help the blind. One of the critical questions in this regard is whether the brain can integrate artificial and natural vision properly.

In a new study published in the journal *Current Biology*, researchers from Bar-Ilan University and Stanford University report for the first time evidence indicating that the brain integrates natural and artificial vision

while maintaining processing information that is important for vision. "We used a unique projection system which stimulated either natural vision, artificial vision or a combination of natural and artificial vision, while simultaneously recording the cortical responses in rodents implanted with a subretinal implant," said Tamar Arens-Arad, who conducted the experiments as part of her doctoral studies. The implant is composed of dozens of tiny solar cells and electrodes developed by Prof. Daniel Palanker at Stanford University.

"These pioneering results have implications for better restoration of sight in AMD patients implanted with retinal prosthetic devices and support our hypothesis that prosthetic and natural vision can be integrated in the brain. The results could also have implications for future brain-machine interface applications where artificial and natural processes co-exist," said Prof. Yossi Mandel, Head of Bar-Ilan University's Ophthalmic Science and Engineering Lab and the study's lead author.

**More information:** Tamar Arens-Arad et al. Cortical Interactions between Prosthetic and Natural Vision, *Current Biology* (2019). [DOI: 10.1016/j.cub.2019.11.028](https://doi.org/10.1016/j.cub.2019.11.028)

Provided by Bar-Ilan University

Citation: Combining natural and artificial vision to treat a common form of blindness (2019, December 27) retrieved 14 February 2023 from <https://medicalxpress.com/news/2019-12-combining-natural-artificial-vision-common.html>

<p>This document is subject to copyright. Apart from any fair dealing for the purpose of private study or research, no part may be reproduced without the written permission. The content is provided for information purposes only.</p>
--