

Hyperactive FOXA1 reprograms endocrine-resistant breast cancer to become metastatic

11 December 2019

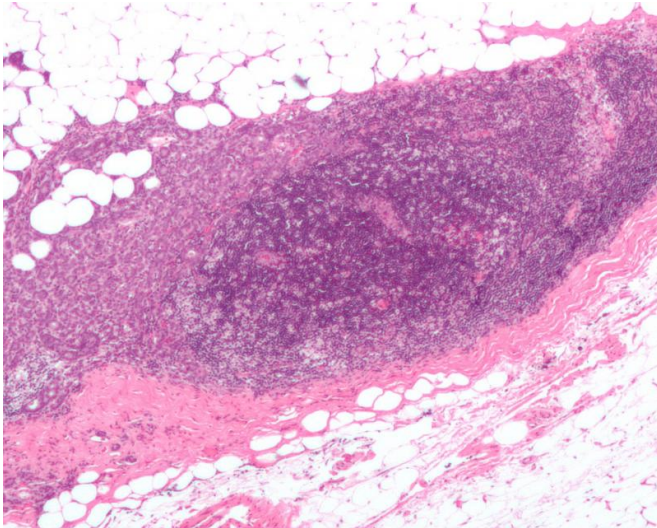

Micrograph showing a lymph node invaded by ductal breast carcinoma, with extension of the tumour beyond the lymph node. Credit: Nephron/Wikipedia

A team led by researchers at Baylor College of Medicine and Harvard Medical School has unveiled a novel mechanism that helps explain how endocrine-resistant breast cancer acquires metastatic behavior, opening the possibility of new therapeutic strategies.

Published in the *Proceedings of the National Academy of Sciences*, the study shows that hyperactive FOXA1 signaling, which previously was reported in endocrine-resistant metastatic [breast cancer](#), triggers genome-wide reprogramming that results in enhanced resistance to treatment and metastatic behaviors.

The researchers also identified HIF-2a as a key mediator of FOXA1-directed reprogramming and showed that an inhibitor of HIF-2a, currently under

[clinical development](#) for treatment of advanced renal cell carcinoma and recurrent glioblastoma, can effectively reduce migration and invasion of endocrine-resistant [breast cancer cells](#) expressing high FOXA1 activity.

"About 75 percent of breast cancers have estrogen receptors, hence they are called [estrogen receptor positive \(ER+\)](#). Original ER+ breast cancer [cells](#) depend on estrogen to grow, and therapies that make the estrogen unavailable to cells, called hormone therapies, can result in long-term remission in some patients. Tamoxifen, one of several types of hormone therapy, works by binding to and blocking the estrogen receptor on cancer cells," said co-corresponding author Dr. Rachel Schiff, associate professor of medicine and the Lester and Sue Smith Breast Center at Baylor.

However, most patients with metastatic disease, including those whose tumors responded initially to hormone therapy, eventually relapse and die due to the tumors' acquired resistance to hormone therapy.

In previous work, Schiff and her colleagues discovered that tumor cells resistant to hormone therapies make more FOXA1 than susceptible cells, and this abundance of FOXA1 plays an active role in conferring resistance to the therapy. In the current study, the researchers took a genome-wide approach to dig deeper into how FOXA1 accomplishes the complex task of triggering metastatic behavior.

"Working with breast cancer cell lines in the laboratory, we discovered that FOXA1 reprograms endocrine therapy-resistant breast cancer cells by turning on certain genes that were turned off before and turning off other genes. The new gene expression program mimics an early embryonic

developmental program that endows cancer cells with new capabilities, such as being able to migrate to other tissues and invade them aggressively, hallmarks of metastatic behavior," said first and co-corresponding author Dr. Xiaoyong Fu, assistant professor of molecular and cellular biology and part of the Lester and Sue Smith Breast Center at Baylor. www.pnas.org/content/early/2019/12/10/191158411 [6](#)

Provided by Baylor College of Medicine

The researchers also discovered that FOXA1 does not act alone. Along with other factors, it activates a large number of enhancers that work together to synchronize genome-wide cell reprogramming. HIF-2a is the top enhancer working with FOXA1 mediating the activation of pro-metastatic gene sets and pathways associated with poor clinical outcome.

Importantly, the researchers showed in laboratory cell experiments that an inhibitor of HIF-2a reduced migration and invasion of endocrine-resistant [breast cancer cells](#) expressing high FOXA1 activity.

"In collaboration with our colleagues from Harvard Medical School, we explored the possibility of transferring these findings to the clinic. We analyzed clinical metastatic breast cancer datasets and found reprogramming events that were similar to those found in our endocrine-resistant breast cancer cell models," said Schiff, who also is a member of the Dan L Duncan Comprehensive Cancer Center at Baylor.

Taken together, these findings reveal details of the intricate mechanism FOXA1 triggers to induce metastatic behavior in endocrine-resistant breast cancer, which other reports have suggested also is present in other types of cancer, such as prostate and pancreatic cancer. In addition, the findings support further exploration of the possibility that inhibiting HIF-2a or other enhancer that controls the expression of many genes in endocrine therapy-resistant breast [cancer](#) could be translated into effective therapeutic strategies.

More information: FOXA1 upregulation promotes enhancer and transcriptional reprogramming in endocrine-resistant breast cancer, *Proceedings of the National Academy of Sciences* (2019). [DOI: 10.1073/pnas.1911584116](https://doi.org/10.1073/pnas.1911584116) ,

APA citation: Hyperactive FOXA1 reprograms endocrine-resistant breast cancer to become metastatic (2019, December 11) retrieved 27 April 2021 from <https://medicalxpress.com/news/2019-12-hyperactive-foxa1-reprograms-endocrine-resistant-breast.html>

This document is subject to copyright. Apart from any fair dealing for the purpose of private study or research, no part may be reproduced without the written permission. The content is provided for information purposes only.