

New diagnostic criteria proposed for chronic obstructive pulmonary disease

12 November 2019

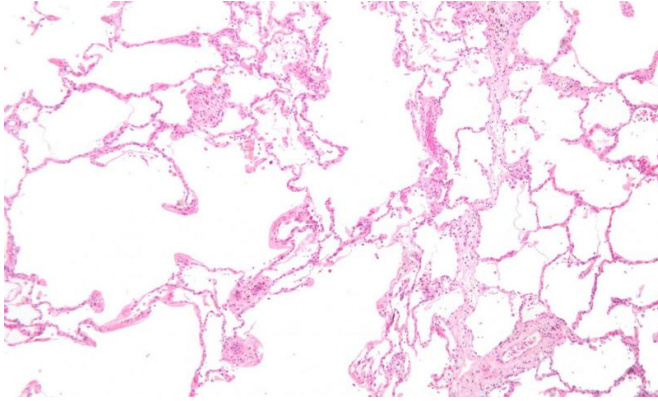

Micrograph showing emphysema (left – large empty spaces) and lung tissue with relative preservation of the alveoli (right). Credit: Wikipedia

Researchers at National Jewish Health and dozens of leading institutions around the nation have proposed new criteria for diagnosing chronic obstructive pulmonary disease (COPD), the fourth leading cause of death in the United States. The proposal, published in *Chronic Obstructive Pulmonary Diseases: Journal of the COPD Foundation*, expands diagnostic criteria from a single measure of lung function to include environmental exposure, symptoms, and abnormal CT scans. If used, the new diagnostic criteria could increase the number of patients diagnosed with COPD, by 15 percent to 36 percent, or about 2 million to 5 million people.

"Our proposed [diagnostic criteria](#) better capture the full spectrum of people suffering from COPD," said James Crapo, MD, senior author on the paper. "This can lead to better care for patients and stimulate research to slow or stop progression of the disease or even prevent it."

COPD is a progressive, complex combination of airway inflammatory disease, chronic bronchitis

and emphysema. Smoking tobacco is the most common cause of COPD, although about 15 percent of COPD patients never smoked. Approximately 12 million people in the United States have been diagnosed with COPD, and many million more are thought to have undiagnosed COPD. Every year, about 120,000 people in the United States die of the COPD.

The researchers evaluated 8,784 smokers and former smokers enrolled in the COPDGene study. At enrollment, the researchers documented patients' environmental exposures (smoking), symptoms (shortness of breath, chronic cough and phlegm), structural abnormalities on CT scans (emphysema, gas-trapping and airway wall thickness) and [lung function](#) or spirometry (total volume of air exhaled from the lungs, and the volume of air exhaled in one second). They then correlated those measures with mortality and loss of lung function five years later and compared them with smokers with none of the other criteria.

All patients met one of the criteria: smoking history. Those meeting either one, two or three additional criteria all had increased risks of losing significant lung function in five years or dying.

Smokers meeting one of the other three criteria were designated as having Possible COPD. Their risk of losing significant lung function was 26 percent greater than [smokers](#) meeting no additional criteria, and a 28 percent higher chance of dying within five years.

Smokers who met two of the three additional criteria were designated as having Probable COPD. They had an 88 percent greater chance of losing significant lung function and an 89 percent greater chance of dying.

Those with all four diagnostic criteria were designated as having Definite COPD. They had a 188 percent greater chance of losing significant

lung function over five years and more than 5 times the risk of dying.

"If we diagnose COPD based only on impaired [lung](#) function, then we miss many patients in the early stages of the disease," said Dr. Crapo, who is also co-principal investigator of COPDGene. "While some physicians do empirically treat patients with symptoms, many patients are not getting therapy that can improve their symptoms, their quality of life, and might extend their lives.

"Right now people who do not meet the current diagnostic criteria for COPD are not included in clinical trials of experimental COPD therapies. Our proposed diagnostic criteria could open clinical trials to these people, stimulate important research of potential therapies to slow, stop or even prevent progression of the [disease](#)."

More information:

journal.copdfoundation.org/2019special-issue

Provided by National Jewish Health

APA citation: New diagnostic criteria proposed for chronic obstructive pulmonary disease (2019, November 12) retrieved 11 June 2021 from <https://medicalxpress.com/news/2019-11-diagnostic-criteria-chronic-obstructive-pulmonary.html>

This document is subject to copyright. Apart from any fair dealing for the purpose of private study or research, no part may be reproduced without the written permission. The content is provided for information purposes only.