

New study finds potential breakthrough in determining who's at risk for heart attacks

19 March 2017

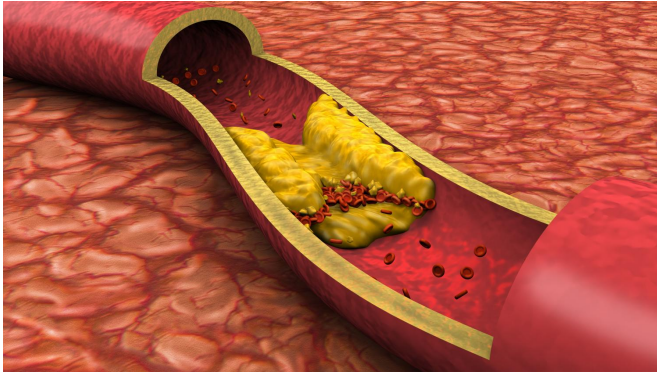

Researchers are revisiting their views on the relative dangers soft and hard atherosclerotic plaque deposits pose to heart health. Findings of a new study by researchers at the Intermountain Medical Center Heart Institute may be a "game-changer" for determining who's at risk of a heart attack, they say. Credit: Intermountain Medical Center

Researchers are revisiting their views on the relative dangers soft and hard atherosclerotic plaque deposits pose to heart health. Findings of a new study by researchers at the Intermountain Medical Center Heart Institute may be a "game-changer" for determining who's at risk of a heart attack, they say.

The notion that soft [plaque](#) is more likely to rupture and cause heart attacks than hard calcium deposits in coronary arteries may be wrong, according to the new study that will be presented at the American College of Cardiology Scientific Sessions in Washington D.C. on March 18.

Atherosclerosis is caused when plaque builds up in the arteries, narrowing and hardening them.

"We previously thought the lipid-laden soft plaque was more likely to rupture and cause heart attacks, but based on our new research, it's more the

calcified plaque that appears to be associated with adverse cardiovascular events" said Brent Muhlestein, MD, one of the study's authors and co-director of cardiology research at the Intermountain Medical Center Heart Institute in Salt Lake City.

Intermountain Medical Center Heart Institute researchers had earlier teamed with Johns Hopkins School of Medicine and National Institutes of Health scientists to analyze the composition of plaque from 224 patients who had diabetes, but no heart symptoms.

This new research reflects more long-term findings after patients were followed for an average of nearly seven years to see if their plaque composition had predicted whether they'd have a cardiac event.

In this study, through careful quantitative evaluation, the composition of coronary artery plaque identified in the subjects through CT coronary angiography was stratified proportionately into amounts of soft, calcified, and fibrous plaque and compared with future risk of unstable angina, [heart attack](#) or death.

Unexpectedly, proportionately higher quantities of calcified plaque best predicted major adverse coronary events, while soft plaque did not, researchers found.

Dr. Muhlestein said further studies are needed to verify the findings, but results from his team's research may represent a potential paradigm shift. "We need further validation to gauge the importance of why the coronary calcium score is so predictive," he said.

Although a build-up of coronary calcium doesn't go away, doctors can successfully treat the patient aggressively with statins. They know no one gets coronary calcium if they don't have plaque, even if it hasn't been seen, so anyone with coronary calcium

also has atherosclerosis.

"It's a disease marker, not a risk marker. And we think it's possibly a very important predictor," said Dr. Muhlestein, who noted that having a calcium score of zero is like having a five-year warranty against heart attack—even with high levels of low-density lipoprotein, also known as LDL or bad, cholesterol.

"The finding potentially could mean a lot of patients may not require statin therapy, even though they have high cholesterol," he said. "Maybe we can find and identify them. If there's no atherosclerosis, you're not going to have a [heart](#) attack. So the coronary calcium score may allow us to much more effectively select who we treat."

The next step for the researchers is to complete more of the scans to see if the finding holds up, which will make findings more robust.

Provided by Intermountain Medical Center

APA citation: New study finds potential breakthrough in determining who's at risk for heart attacks (2017, March 19) retrieved 8 July 2022 from <https://medicalxpress.com/news/2017-03-potential-breakthrough-heart.html>

This document is subject to copyright. Apart from any fair dealing for the purpose of private study or research, no part may be reproduced without the written permission. The content is provided for information purposes only.