

Patients with gastrointestinal tumors at higher risk of other cancers

1 May 2015

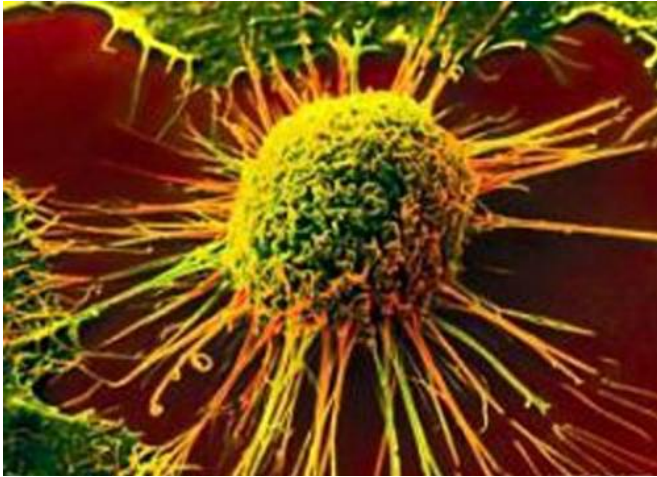

Researchers at UC San Diego School of Medicine conducted the first population-based study that characterizes the association and temporal relationship between gastrointestinal stromal tumors (GIST) and other cancers. The results, published by *Cancer* on April 30, indicate that one in 5.8 patients with GIST will develop additional malignancies before and after their diagnosis.

Specifically, [patients](#) with GIST are more likely to develop other sarcomas, non-Hodgkin's lymphoma, carcinoid tumors, melanoma, colorectal, esophageal, pancreatic, hepatobiliary, non-small cell lung, prostate and renal cell cancers.

"Only 5 percent of patients with [gastrointestinal stromal tumors](#) have a hereditary disorder that predisposes them to develop multiple benign and malignant tumors," said Jason K. Sicklick, MD, assistant professor of surgery and UC San Diego Moores Cancer Center surgical oncologist. "The research indicates that these patients may develop

cancers outside of these syndromes, but the exact mechanisms are not yet known."

The researchers said further studies are needed to understand the connection between GIST and other cancers, but the findings may have clinical implications.

"Patients diagnosed with gastrointestinal stromal tumors may warrant consideration for additional screenings based on the other cancers that they are most susceptible to contract," said co-author James D. Murphy, MD, assistant professor of radiation oncology and UC San Diego Moores Cancer Center radiation oncologist.

When compared to the United States population, the researchers found that people with GIST had a 44 percent increased prevalence of cancers occurring before a GIST [diagnosis](#) and a 66 percent higher risk of developing cancers after diagnosis. The most common tumors were those of the genitourinary tract, breast, respiratory and blood.

Non-Hispanic patients had a higher incidence of other cancers before a GIST diagnosis. Patients whose tumors were smaller than 10 centimeters had a higher probability of a second cancer than patients whose growth was larger. People with tumors smaller than 2 cm had the greatest likelihood of developing additional malignancies, both before and after diagnosis.

Provided by University of California - San Diego

APA citation: Patients with gastrointestinal tumors at higher risk of other cancers (2015, May 1) retrieved 28 September 2022 from <https://medicalxpress.com/news/2015-05-patients-gastrointestinal-tumors-higher-cancers.html>

This document is subject to copyright. Apart from any fair dealing for the purpose of private study or research, no part may be reproduced without the written permission. The content is provided for information purposes only.